









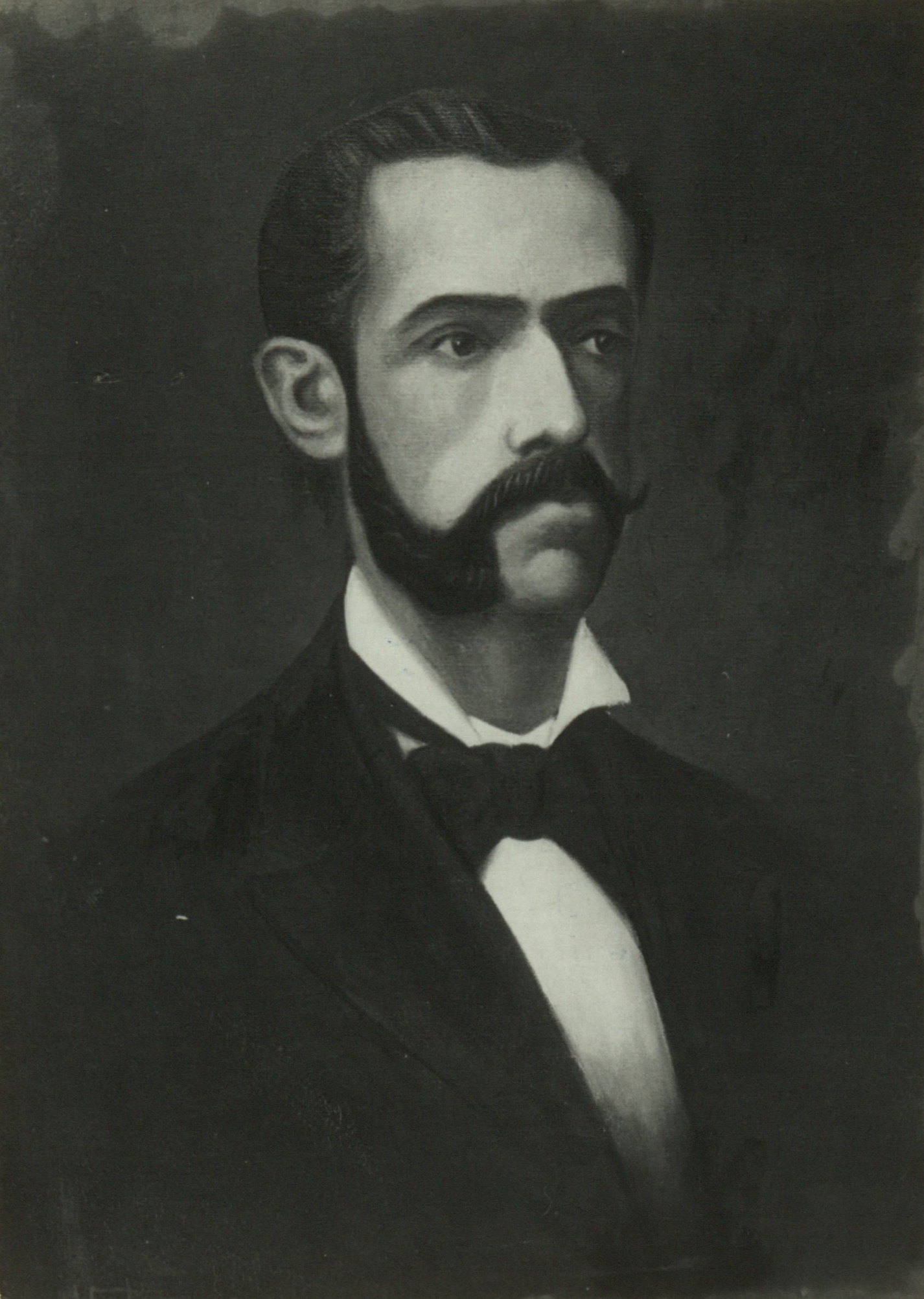





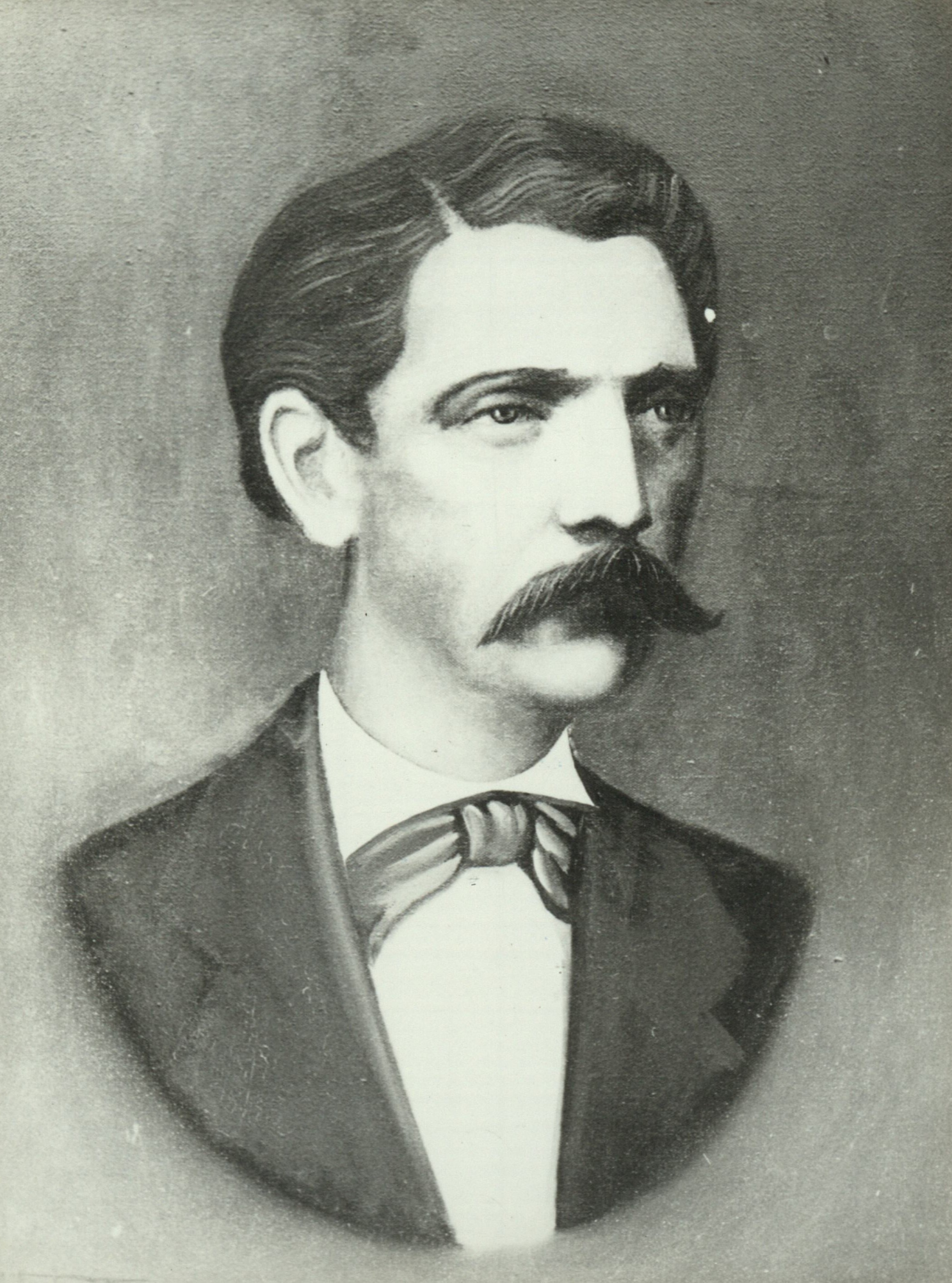







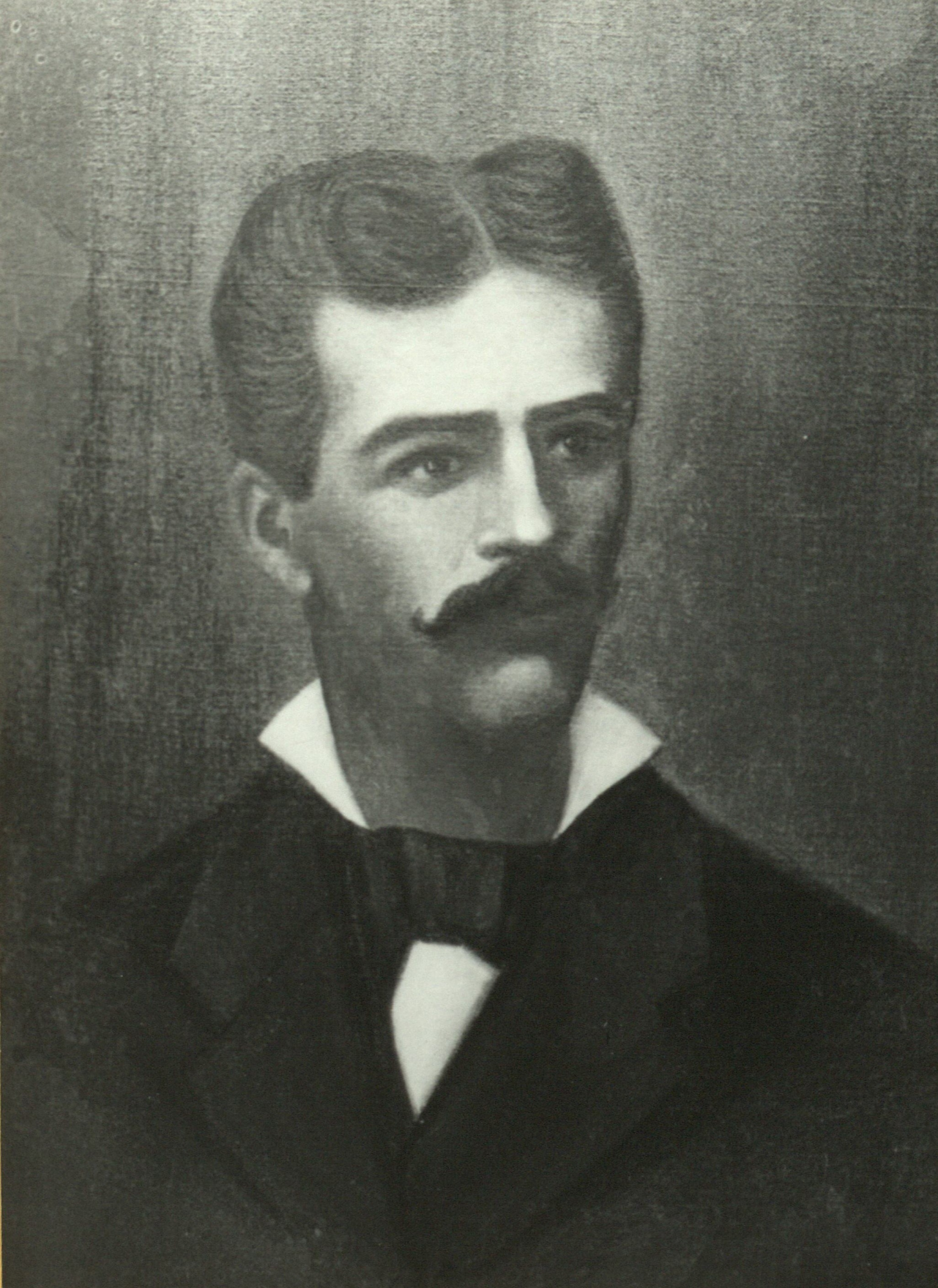



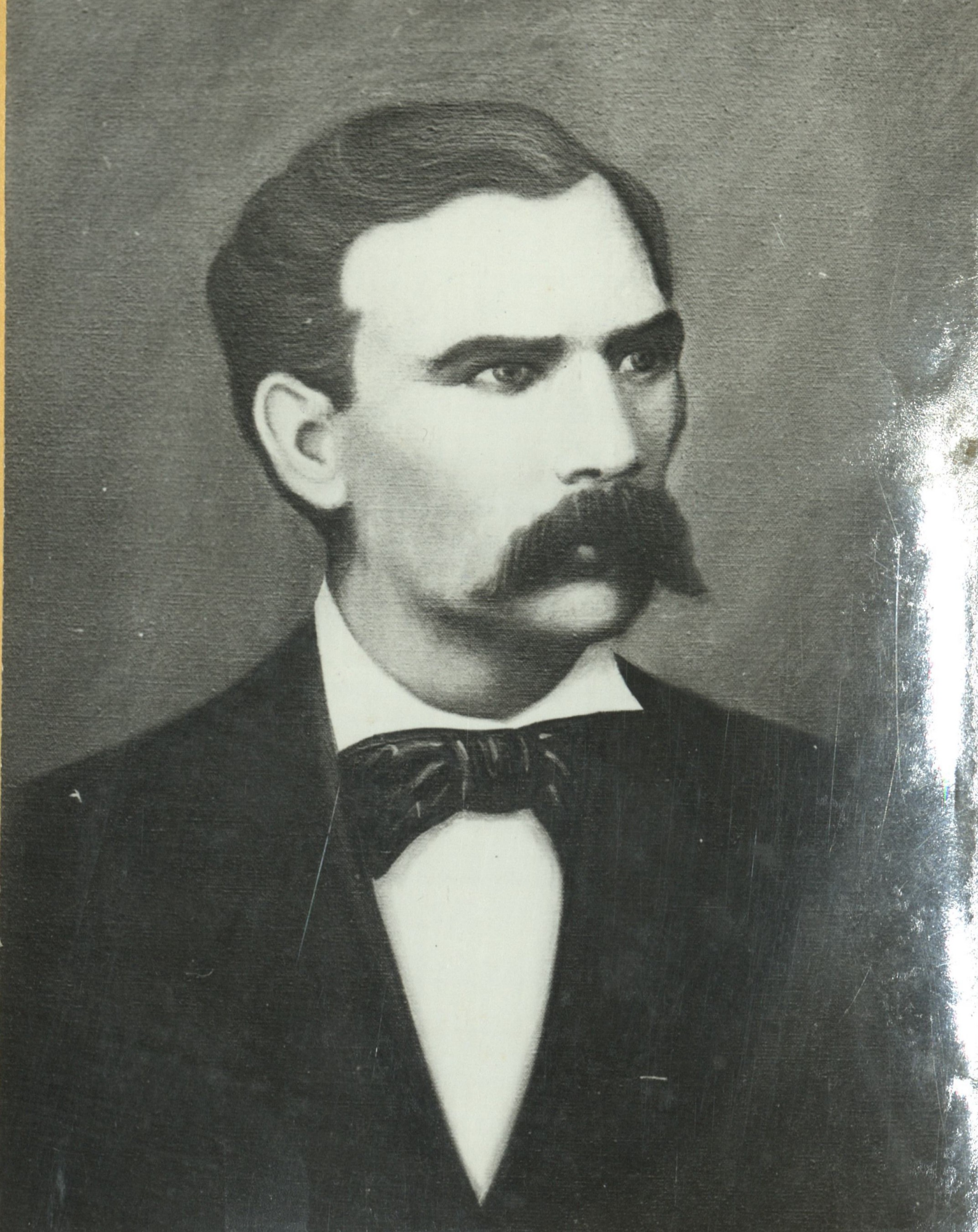

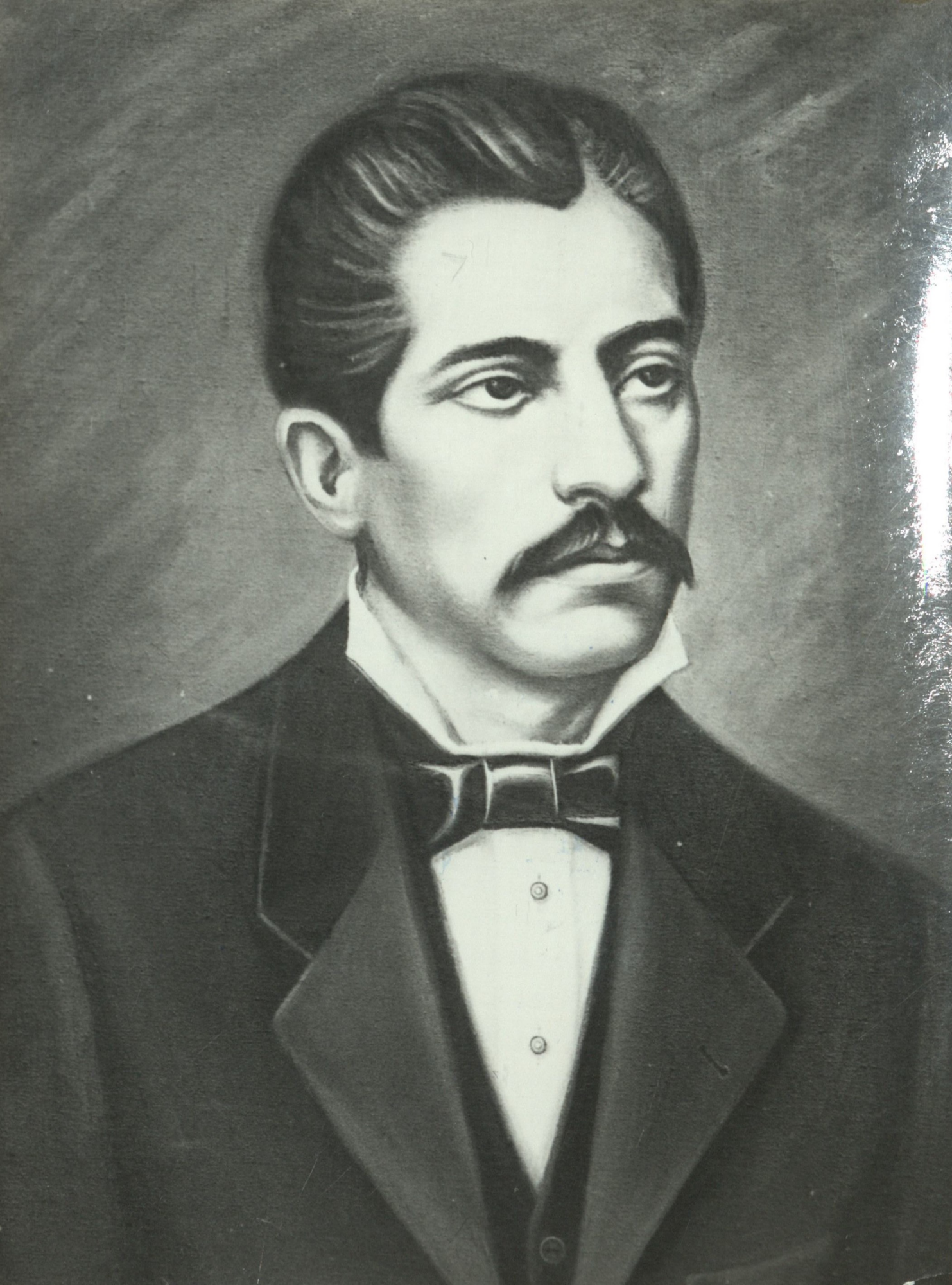

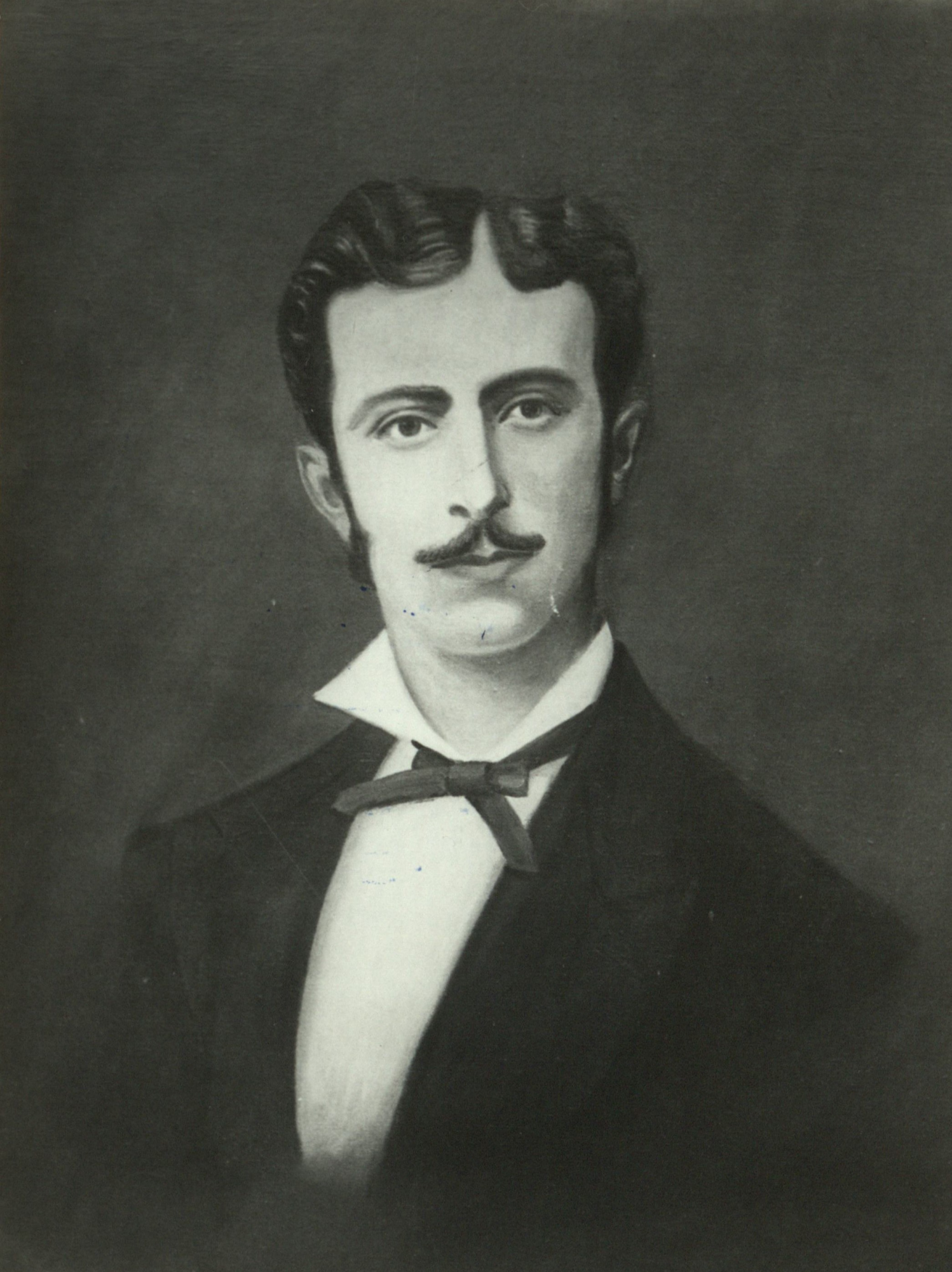


dor Jacobo G.











